

5 TYPICAL GUARDRAIL
1" = 1'-0"

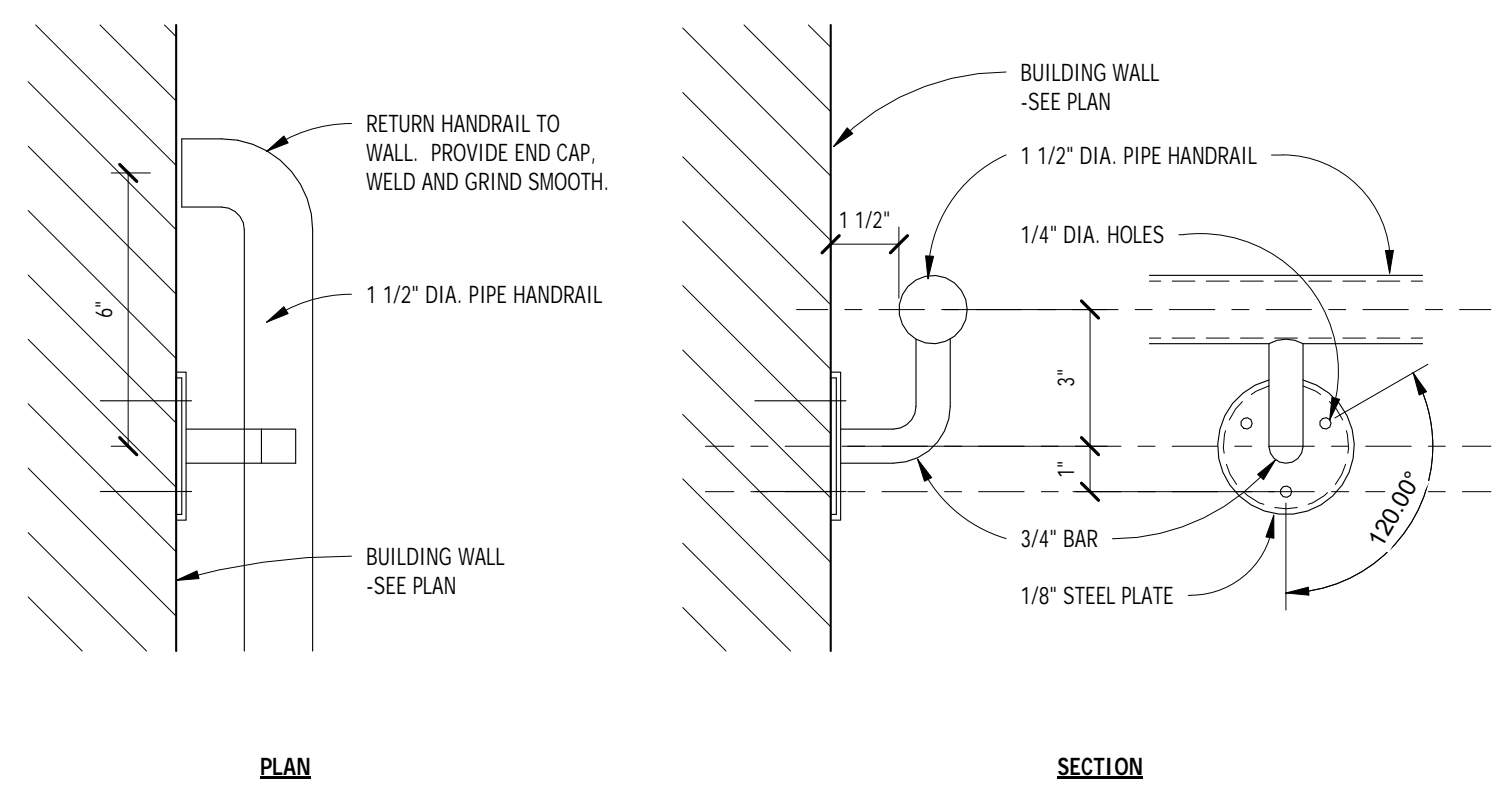

7 WALL MOUNTED HANDRAIL
3" = 1'-0"

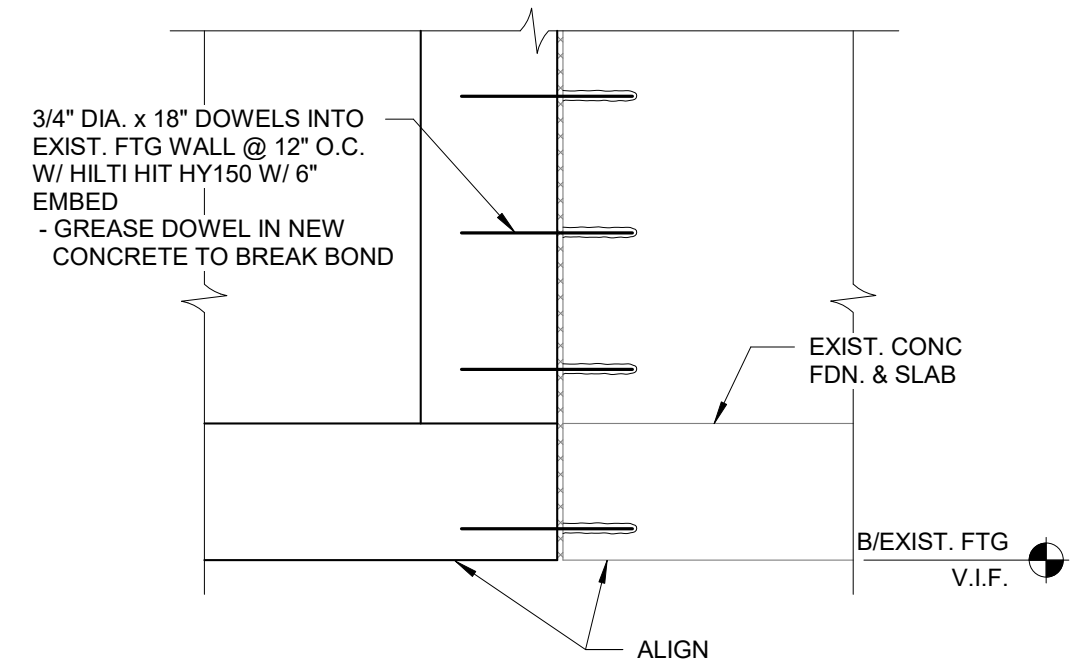

8 NEW FOUNDATION TO EXISTING
1 1/2" = 1'-0"

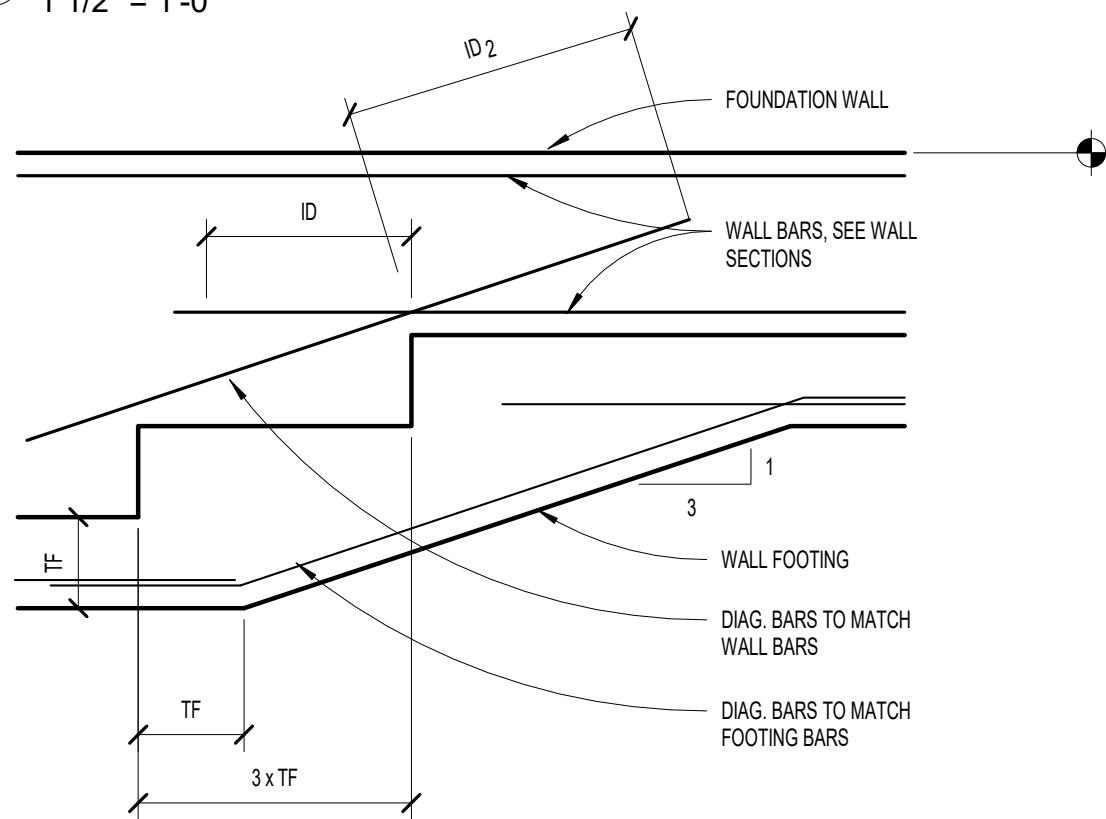

9 STEPPED FOOTING
1/2" = 1'-0"

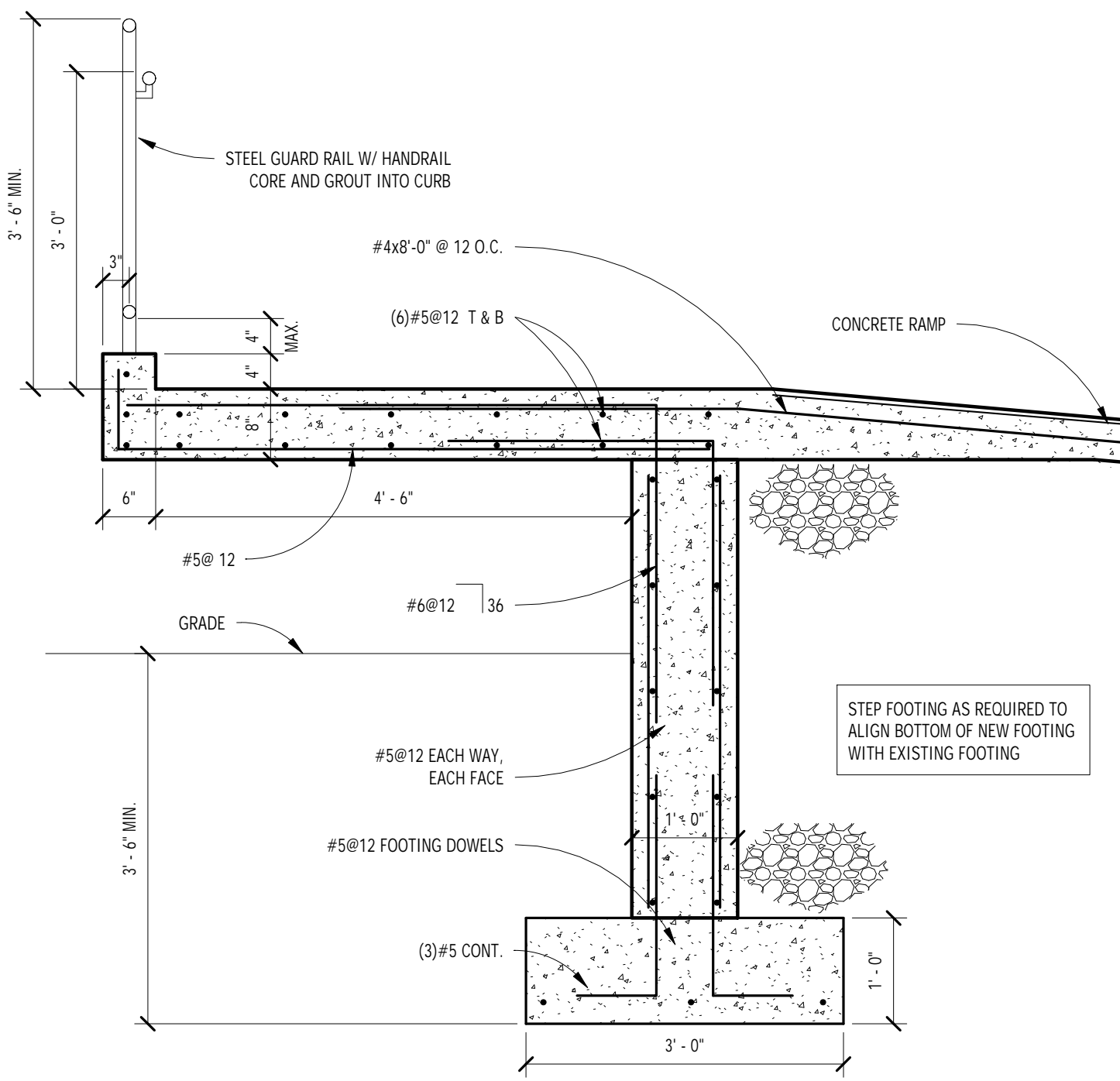

3 Section 3
3/4" = 1'-0"

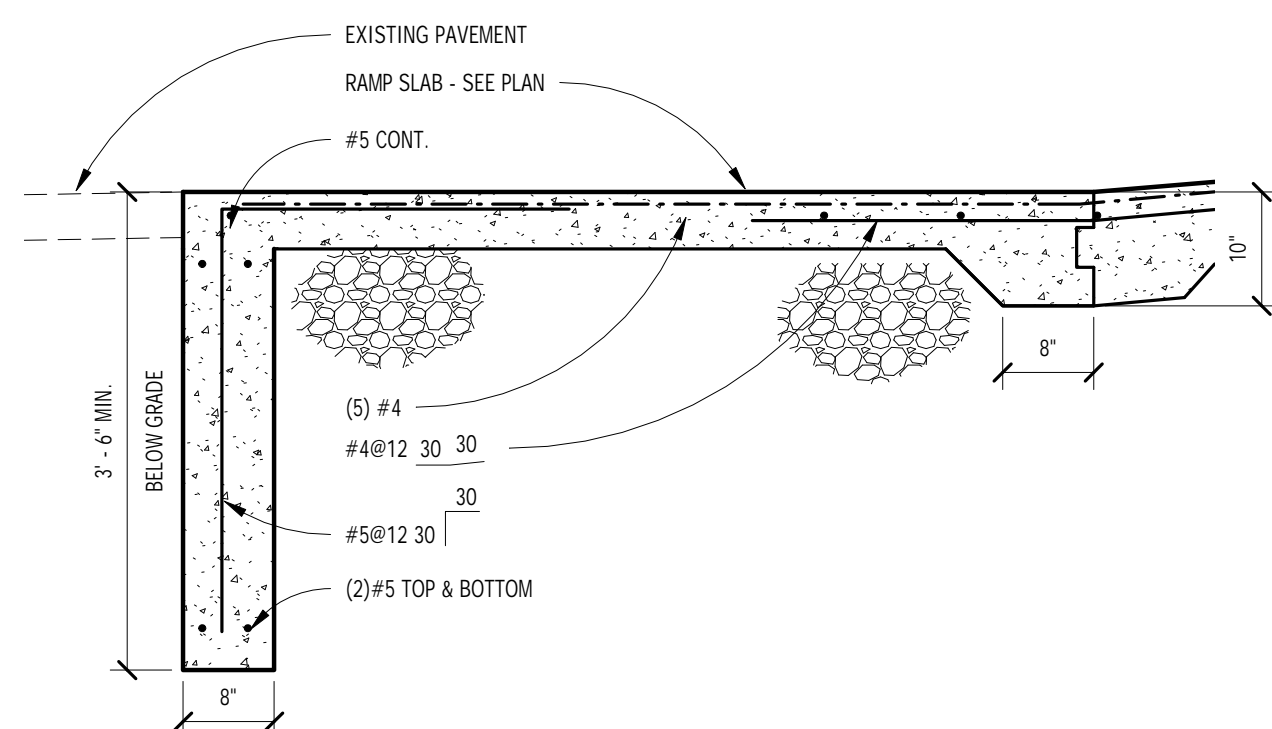

4 Section 4
3/4" = 1'-0"

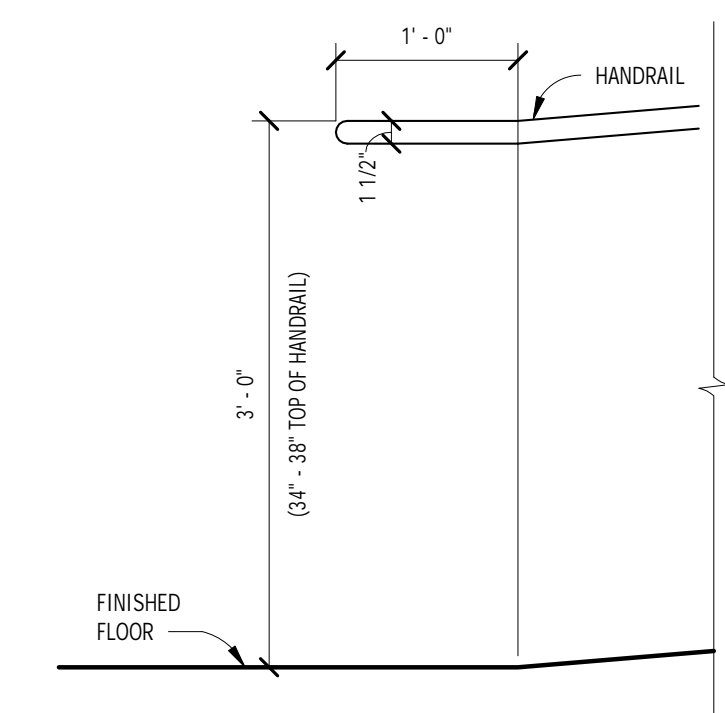

6 HANDRAIL AT RAMP
1" = 1'-0"

CONTRACTOR TO FIELD VERIFY ALL DIMENSIONS AND ELEVATIONS OF EXISTING CONSTRUCTION PRIOR TO COMMENCING WORK. NOTIFY ENGINEER OF ANY DISCREPANCIES.

DRAWING S1.1 GENERAL NOTES:

▨ - INDICATES EXISTING EXTERIOR WALL

DRAWING S1.1 KEYNOTES:

- A-S1.1: PROVIDE 5' SLAB ON GRADE, REINFORCED WITH 6x6-W2.9xW2.9 WELDED WIRE FABRIC. PLACE SLAB OVER 6" OF MINIMUM COMPACTED GRANULAR FILL. MAXIMUM SLOPE TO BE 1:12 AND MAXIMUM CROSS SLOPE TO BE 1:48.
- B-S1.1: PATCH AND REPAIR EXISTING PAVEMENT AS REQUIRED TO INSTALL NEW RAMP FOUNDATIONS. FIELD VERIFY AND MATCH EXISTING PAVEMENT SECTION.
- C-S1.1: REMOVE DAMAGED BRICK AND INSTALL BRICK SALVAGED FROM DEMOLITION OF RAMP WALLS.
- D-S1.1: DOWEL NEW FOOTINGS AND FOUNDATIONS TO EXISTING CONSTRUCTION PER DETAILS 8 & 9/S1.1.

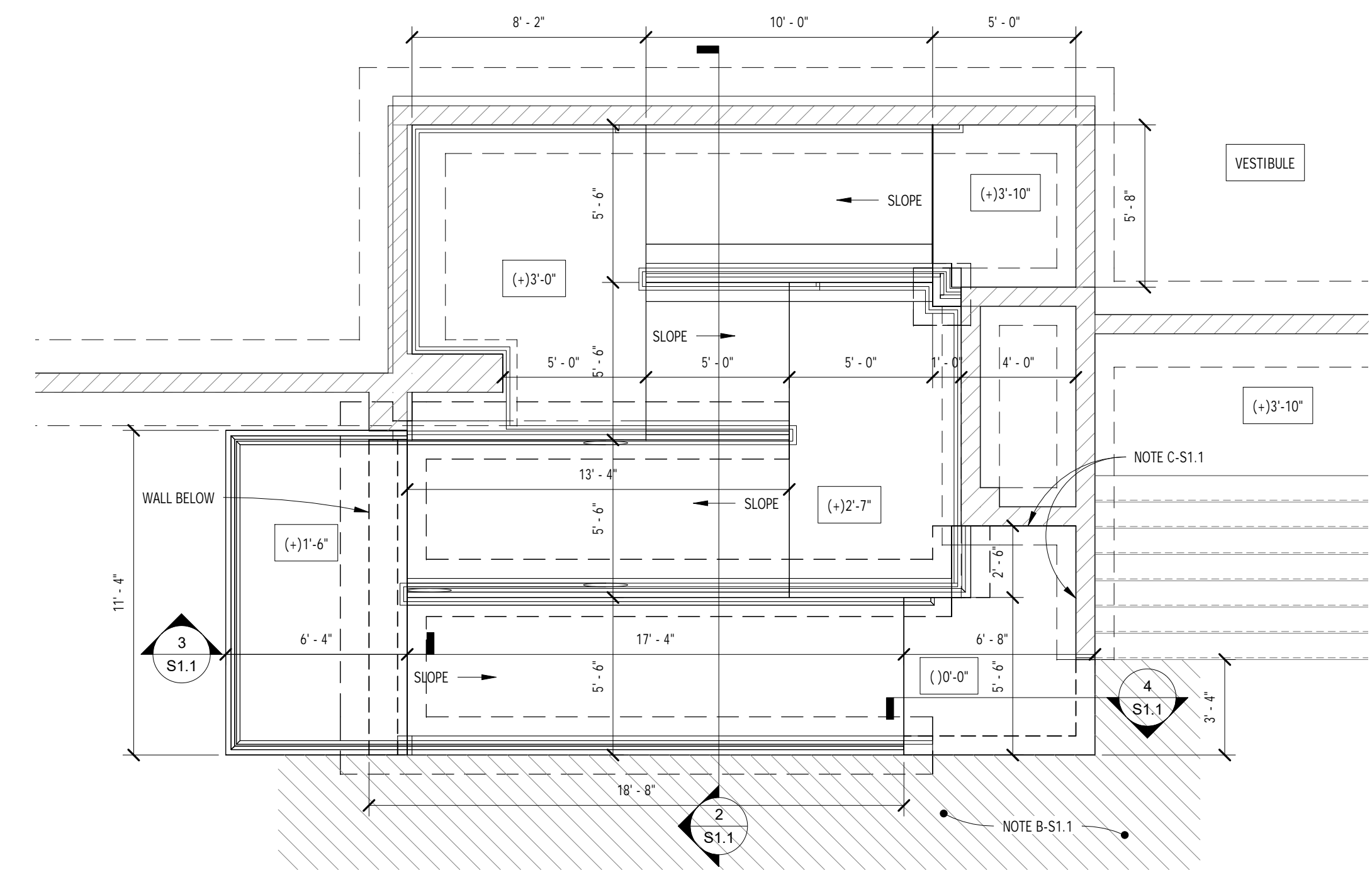

1 EXTERIOR RAMP PLAN
1/4" = 1'-0"

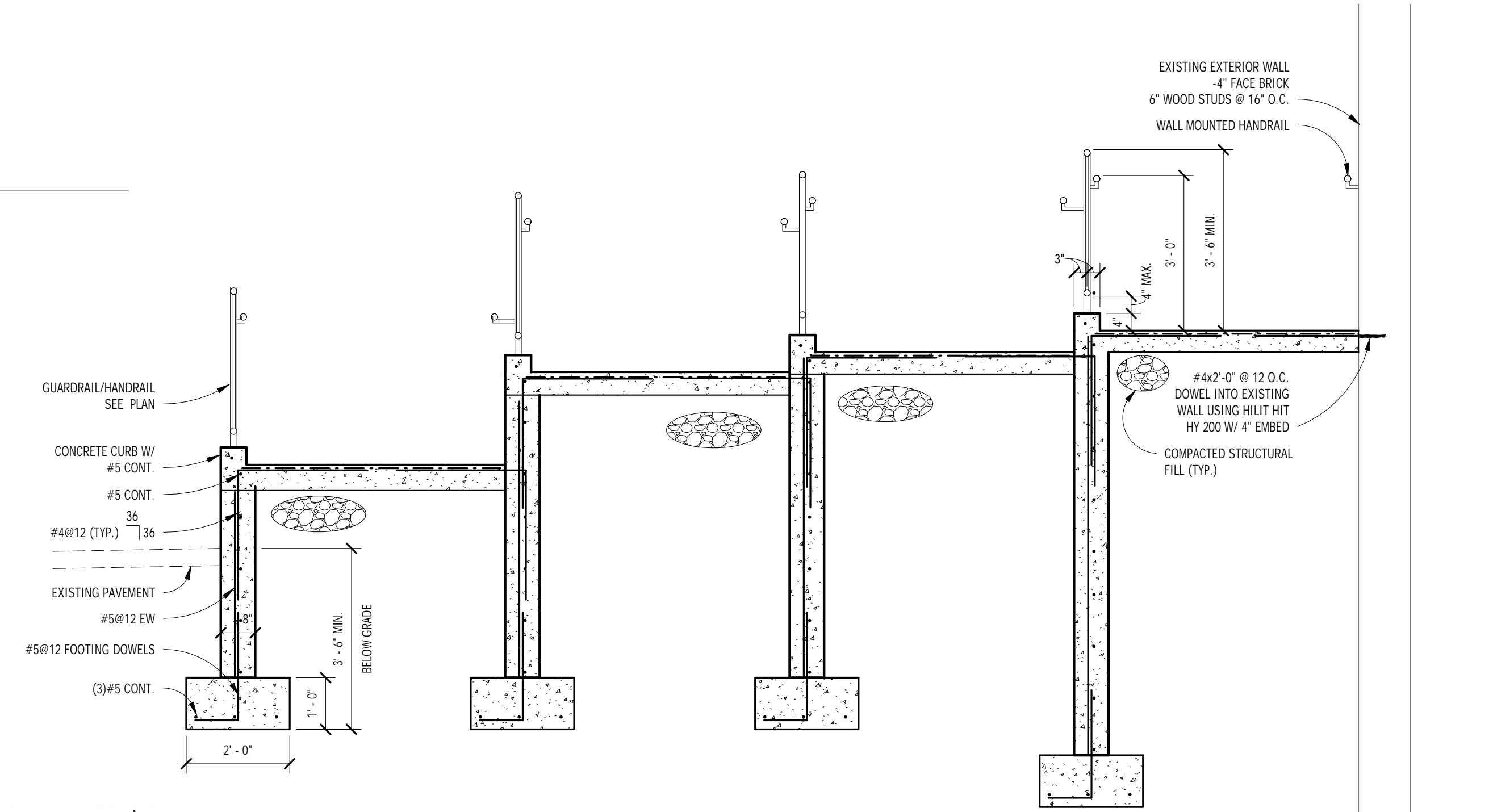

2 Section 2
1/2" = 1'-0"

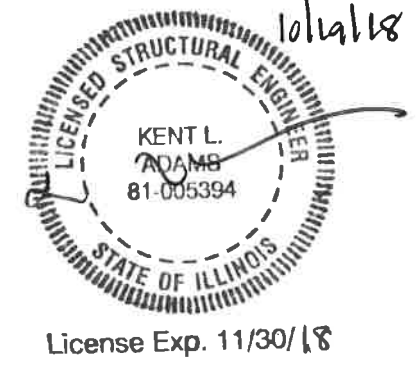

Johnson Williams Adams, Inc.
STRUCTURAL ENGINEERING
JWA
330 S. Naperville Road
Suite 300
Wheaton, Illinois 60187

IRON OAKS ENVIRONMENTAL LEARNING CENTER - RAMP PLACEMENT
HOMEWOOD-FLOSSMOOR & OLYPIA FIELDS PARK DISTRICTS
20000 WESTERN AVENUE, OLYPIA FIELDS, IL 60461

Revisions:	△	△	△	△	△	△	△	△
ISSUED FOR BID & PERMIT	10/19/18							
Drawn By:	NEB	Checked By:	NEB					
Scale:	As indicated	Date:	10/19/18					
Project No.	2018111							
Sheet No.	S1.1							